

Annex

CITY OF VANCEBURG, KENTUCKY

ORDINANCE NO. 110.15
(Intent-to-Annex Ordinance, Parcel #3)

AN ORDINANCE STATING THE INTENT OF THE CITY OF VANCEBURG TO ANNEX A PARCEL OF REAL PROPERTY ADJOINING THE EXISTING WESTERLY CORPORATION LIMITS OF THE CITY OF VANCEBURG BEGINNING IN THE CENTERLINE OF CLARKSBURG ROAD NEAR MILE MARK 2.6

Being the Vanceburg Associates, Inc. (DB 156, page 492) property, situated on Clarksburg Road near mile mark 2.6 and being more particularly described as follows:

Beginning for reference in the centerline of Clarksburg Road near mile mark 2.6; thence, S 32° W 140' to the Westerly corner of the existing Valero Station and the true point of beginning of herein described tract; thence S 63° E 169' to a point; thence S 24° W 148' to a point; thence S 29° W 205' to a point; thence S 68° W 248' to a point; thence N 37° W 52' to a point; thence N 32° E 514' to the true point of beginning, being approximately 1.9 acres, more or less.

All bearings and distances are approximate and not obtained from a survey.

NOW, THEREFORE, BE IT ORDAINED BY THE CITY COUNCIL OF THE CITY OF VANCEBURG, KENTUCKY:

Section 1 Purpose of Authority

A. It is the purpose of this Ordinance to state the intent of the City Council of the City of Vanceburg, Kentucky to annex the hereinabove described unincorporated territory.

B. This Ordinance is enacted under the power vested in the City of Vanceburg by KRS 82.082, KRS 81A.400, KRS 81A.420, and KRS 81A. 425.

Section 2 Conflicting Ordinances Repealed

All other Ordinances and parts of Ordinances in conflict with this Intent-to-Annex Ordinance are hereby repealed to the extent of the conflict.

City of Vanceburg
189 Second Street
Vanceburg, KY 41179

PROPOSED CITY OF VANCEBURG ANNEXATION

PARCEL #3

Being the Vanceburg Associates Inc. (D.B. 156, pg. 492) property, situated on Clarksburg Road near mile mark 2.6 and being more particularly described as follows:

Beginning for reference in the centerline of Clarksburg Road near mile mark 2.6.

Thence, S 32°W, 140' to the Westerly corner of the existing Valero Station and the true point of beginning of herein described tract.

Thence, S 63°E, 169' to a point;

Thence, S 24°W, 148' to a point;

Thence, S 29°W, 205' to a point;

Thence, S 68°W, 248' to a point;

Thence, N 37°W, 52' to a point;

Thence, N 32°E, 514' to the true point of beginning, being approximately 1.9 acres more or less.

All bearings and distances are approximate and not obtained from a survey.

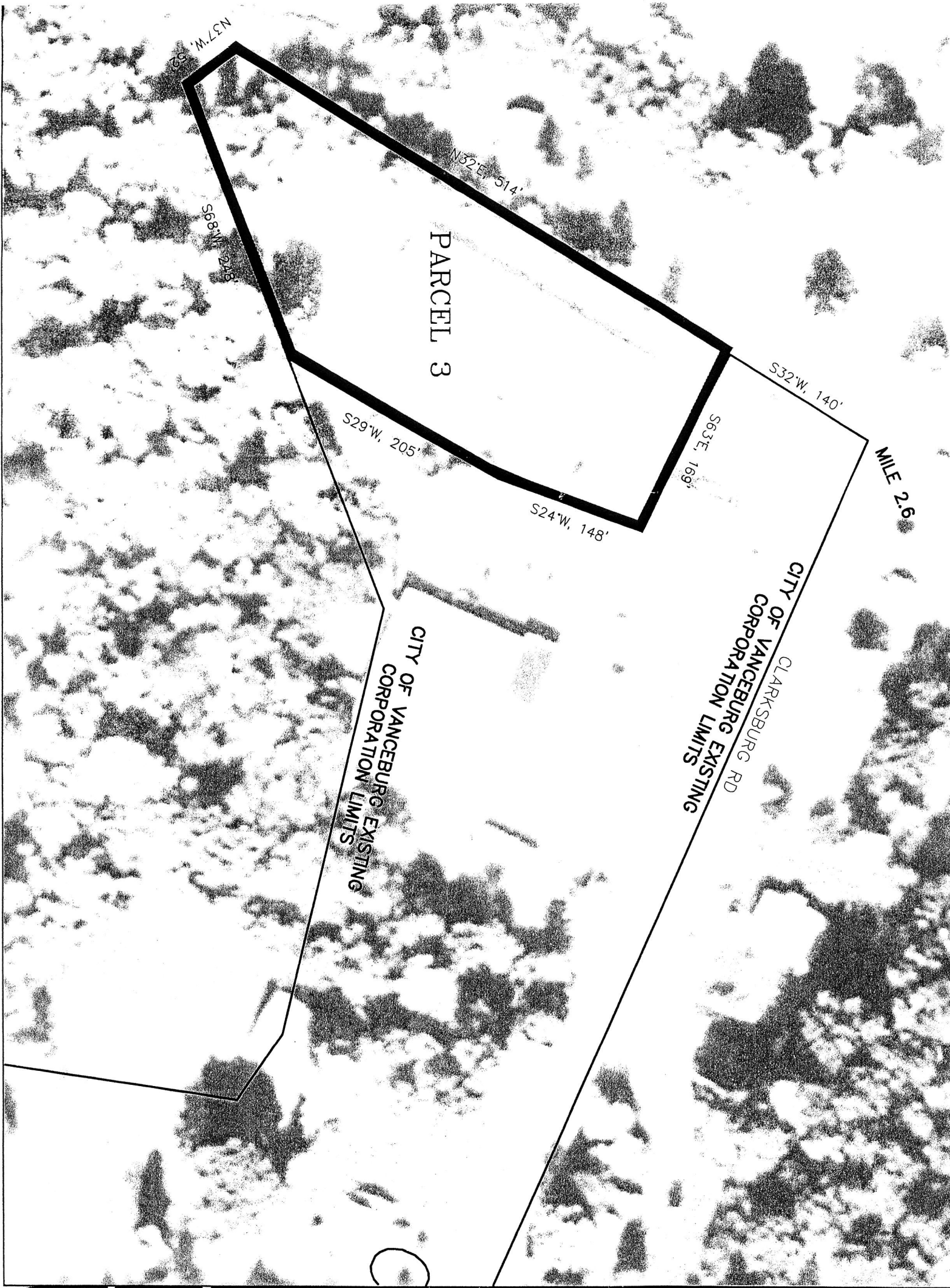

The City of Vanceburg, Kentucky
 189 Second Street
 Vanceburg, KY 41179
 ph. 606.796.3044 fax 606.796.6096

THE CITY OF
 VANCEBURG AS
 D.B. 156,
 ANNEX E
 LEWIS COUNTY

REVISIONS :

JOB # 444-004
 DATE June 2018

SCALE 1" = 100'

EXHIBIT

03